

SEAL  
LICENSE NO: 42302

PROPOSED RESIDENCE FOR:  
**ACHDUS COUNTRY**  
UNIT #B3 WOODBURY  
ORANGE COUNTY, NEW YORK

Project No. ---101  
Drawn By: LH  
Reviewed By: PS  
Date MAR 7, 2019

**A-103**

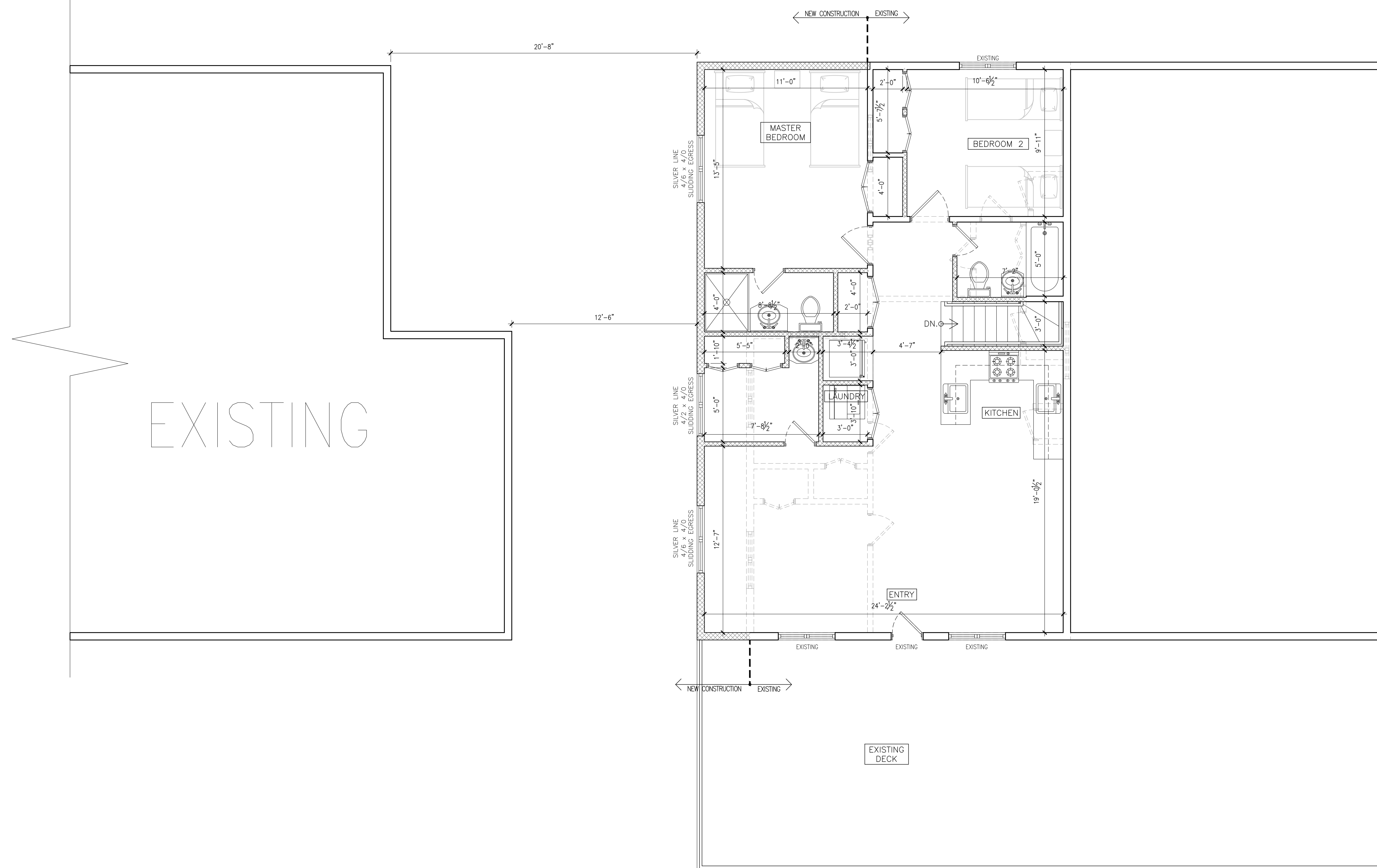

1 FIRST FLOOR PLAN  
A-103 SCALE: 1/4" = 1'-0"

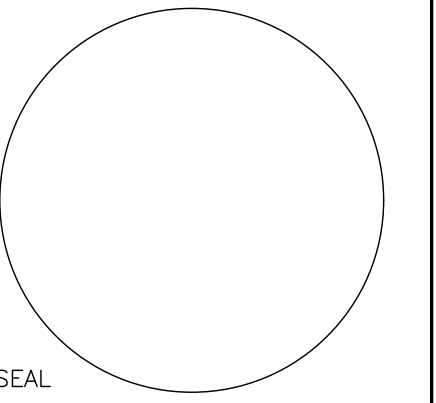

SEAL  
LICENSE NO: 42302



1 FRONT ELEVATION  
A-201 SCALE: 1/4" = 1'-0"

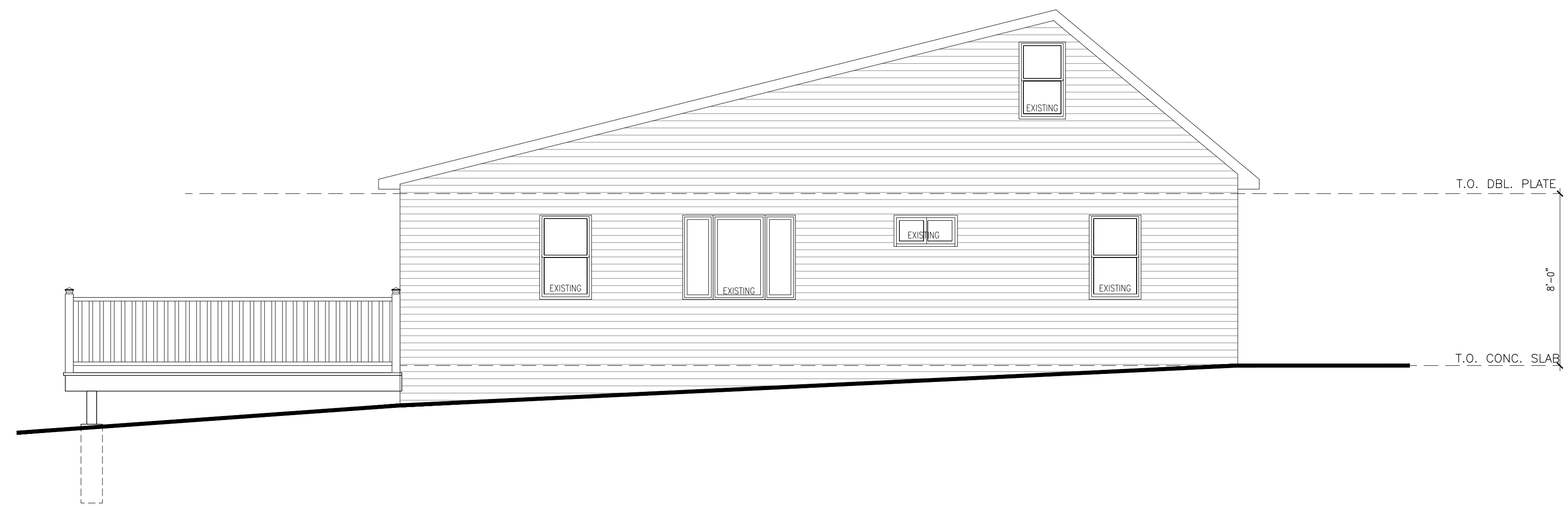

2 RIGHT ELEVATION  
A-201 SCALE: 3/16" = 1'-0"

PROPOSED RESIDENCE FOR:  
**ACHDUS COUNTRY**  
UNIT #B3 WOODBURY  
ORANGE COUNTY, NEW YORK

Project No. ---101  
Drawn By: LH  
Reviewed By: PS  
Date MAR 7, 2019

A-201

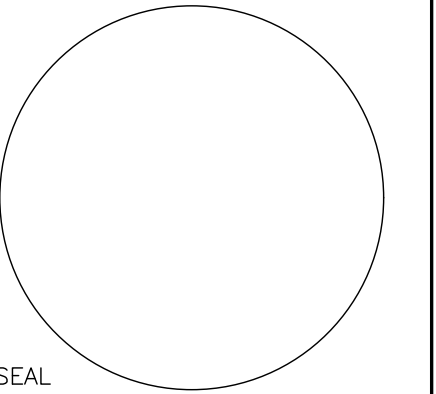

SEAL  
LICENSE NO: 42302

PROPOSED RESIDENCE FOR:  
**ACHDUS COUNTRY**  
UNIT #B3 WOODBURY  
ORANGE COUNTY, NEW YORK

Project No. ---101  
Drawn By: LH  
Reviewed By: PS  
Date: MAR 7, 2019

A-202

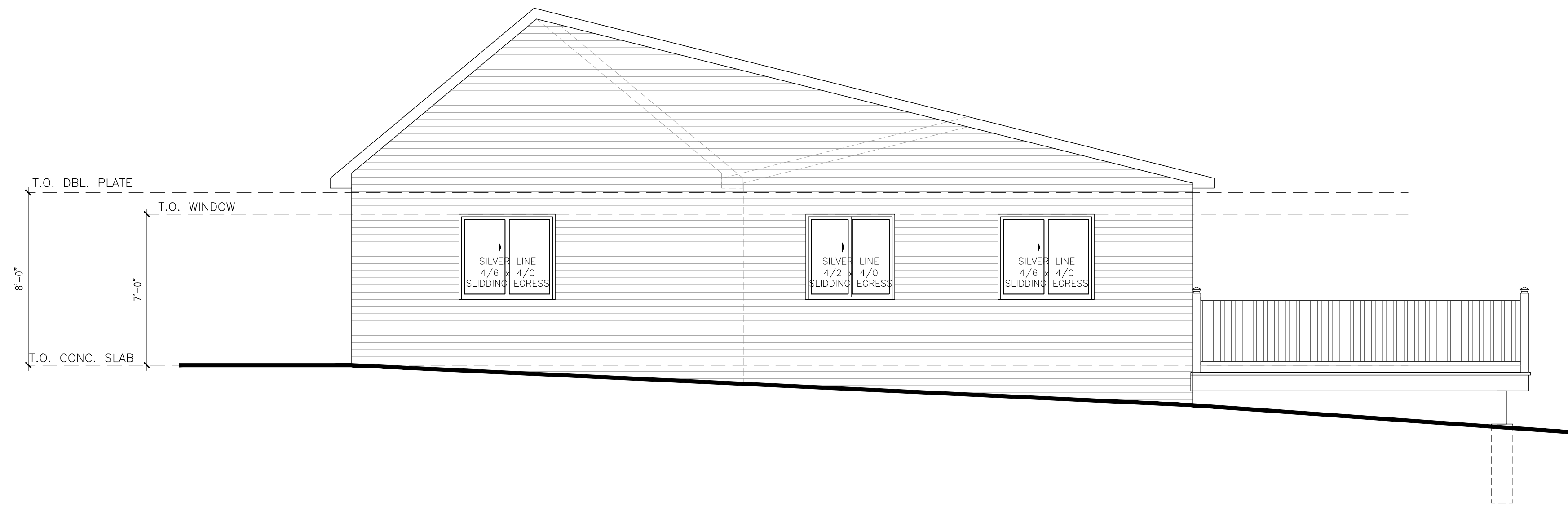

1 LEFT ELEVATION  
A-202 SCALE: 1/4" = 1'-0"

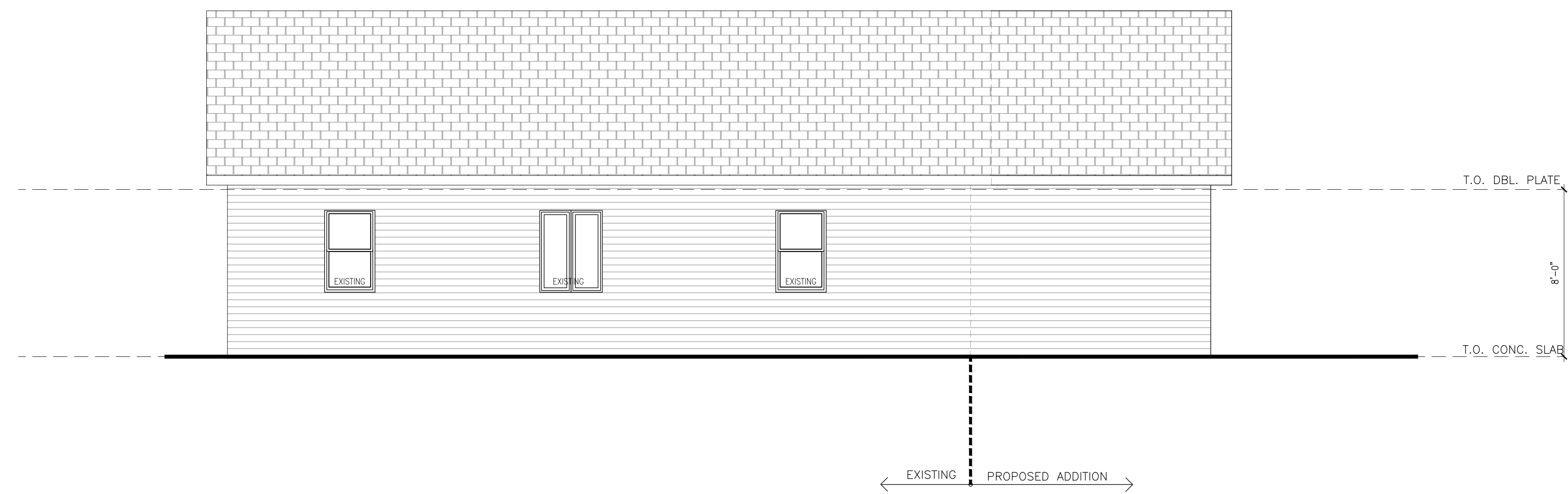

2 REAR ELEVATION  
A-202 SCALE: 1/4" = 1'-0"